

# KALIKAHPET

In This Issue	
Birthdays	4
Community Events	5

## STELLAR SEA LION BIO-SAMPLING

On May 20th we observed the bio-sampling of a sea lion caught by Nick Tanape, Sr. of Nanwalek. If you capture a sea lion, please get the bio-sampling kit from the Port Graham Village Council Office and do the bio-sampling, as this information is very important to the management of this species.





**HAVE A HAPPY AND SAFE  
4TH OF JULY  
HOLIDAY!**

# WANTED: DEAD OR ALIVE!

For Threatening our native species and habitats

## WHY LOOK FOR EUROPEAN GREEN CRABS?

These green crabs compete with native crab species and are voracious predators of clams, oysters, mussels, marine worms, and small crustaceans. In Alaska, green crabs could pose a serious economic and environmental threat to native crabs, including the young of commercially caught crabs, as well as to clam and oyster fisheries.

You can play an important role in the early detection of non-native species. Community monitors have been widely successful against the spread of the European green crab in North America. Green crabs have successfully invaded the west coast of North America as far north as British Columbia, but have not been found in Alaska. Scientists and resource managers generally agree that green crab arrival in Alaska is no longer a question of "if" but "when".

The Port Graham Environmental Program is working with Kachemak Bay Research Reserve to monitor our beaches for the green crab species.

Under a permit from Alaska Department of Fish & Game, traps are set out at low tide and checked after a 24 hour period. We will be monitoring in Port Graham again in July and August.

If you find a green crab on the beach this summer, or even a green crab molt (exoskeletons) or carapaces (back shell) please bring it to the PG Environmental Program, and we will send it to KBRR and ADF&G.

The PG Environmental Program has more information about this species, as well as pictures and descriptions of other crab species found in Alaska.

The European green crab is not the only invasive aquatic species. The Environmental Program also has charts to help identify the different invasive species that may be found in Alaska.

If you would like to find more information on invasive aquatic species, visit the website at [www.alaskainvasives.org](http://www.alaskainvasives.org).

## DISTINGUISHING FEATURES:

- Five distinct spines (teeth) on each side of shell, between widest part of shell and eyes
- Top shell (carapace) usually dark brown to green, mottled with yellowish spotting
- Top shell up to 4 inches wide
- Three bumps between the eyes
- Both front claws the same size

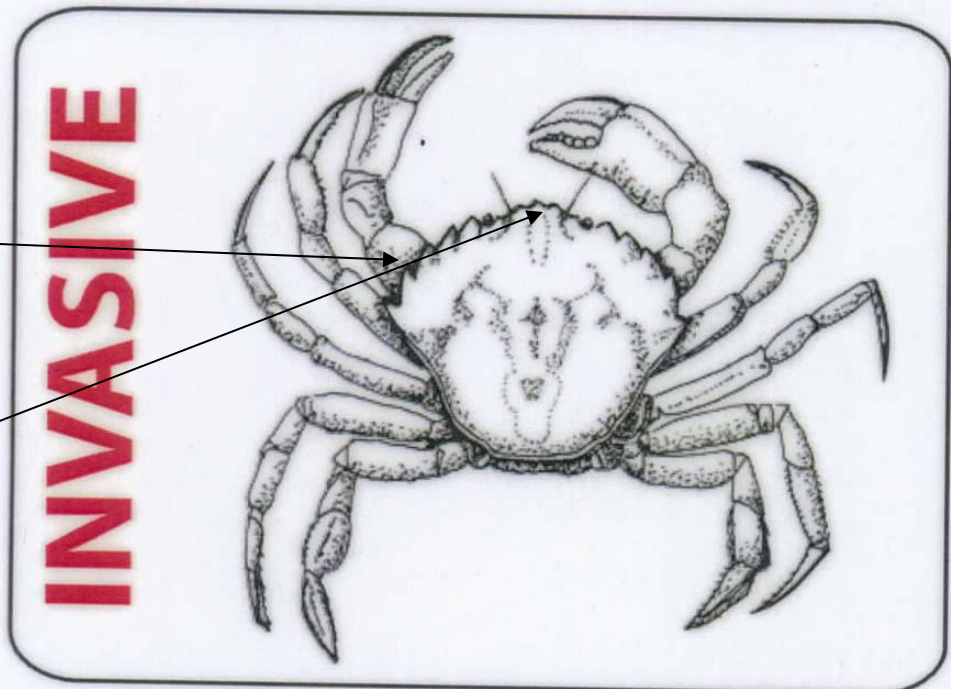

# The 2010 Annual Village Clean Up On May 28th was a great success!



## Quyana!

Port Graham village residents, Smokey Bay Air, Homer Air Service, Port Graham General Store and The Variety Store for your time and donations!

The Port Graham Village Council will hire two (2) youth workers (age 14-15) for the summer to work 15 hours a week at \$9.00 an hour. Interested individuals can fill out an application at the council office during regular office hours.

The Port Graham Environmental Program has litter bags available for those who would like to clean their yards, etc. You can pick up the litter bags at the council office during office hours.

The HEA "Kick inCan" Project is still in progress. We can still trade out your light bulbs. If you have any old incandescent bulbs you can trade them for new CFL bulbs. Bring them by the council office during office hours, and make the trade for more energy efficient and longer lasting bulbs. There is no income limit, so everyone is encouraged to participate.



Owned by those we serve.

## "KICK inCan" PROJECT



# JUNE



# JULY

- 2 Diane Olsen
- 3 Robert McMullen
- 6 Sally Carlough
- 6 Sharon Moonin
- 7 Jarell Eastman
- 8 Naomi McMullen
- 9 Zeth Meganack
- 9 Billy Meganack
- 10 Tristen Moonin
- 15 Clifford McGhan
- 16 Joham Vicioso
- 16 Marlene Norman
- 19 Isaac Moonin
- 20 Bobbi Sue McMullen
- 20 Rachel Meganack
- 21 Koa Smith
- 21 Lawrence Yeaton
- 21 Martin Norman
- 21 Arianna Coulson
- 23 Connie Hedrick
- 23 Evelyn Bagley
- 27 Bob McMullen
- 28 Quentin McMullen
- 28 Doris Vanhuizen
- 30 Dennis Anahonak
- 30 William Miller

Matthew & Charlemagne  
McMullen  
**June 7th**

Wes & Pam  
Breedlove  
**July 13th**

Ephim & Melinda  
Kamluck  
**July 15th**

- 1 Stella Meganack
- 2 Jennie Kamluck
- 2 Karen Moonin
- 3 Demyan Glahn
- 5 Diane Selanoff
- 6 Kobe Norman
- 7 Willy Beachy (Kamluck)
- 7 Ron Young
- 9 Herman Moonin, Jr.
- 10 Gary Malchoff
- 12 Martha Ann Ward
- 12 Jean Moonin
- 13 Michelle Meganack
- 13 Nikolai Norman
- 14 Cheyanne Anahonak
- 17 Ephim Anahonak, Jr.
- 19 Walter Meganack, Jr.
- 19 Travis Norman
- 20 Rachel Meganack
- 21 Pauline Allen
- 21 Melinda Kamluck
- 27 Russell Tabios
- 27 Tyler Young
- 28 Randy Mattson
- 29 Debbie Meganack
- 29 Delores Tutor
- 30 Jonathan Anahonak
- 30 Jessica Anahonak
- 30 Arthur Carlough



# Happy Anniversary!

# Community Events and Information

## NOTICE

The Wood Pile area past the LTF  
(in the old rock quarry)  
is **CLOSED** to any further dumping of wood  
ALL lumber and wood scraps should be disposed of in  
the **BURN BOX** at the landfill  
If you have any questions, please contact the  
Port Graham Village Council Office

**PLEASE DO NOT PUT  
ANIMAL CARCASSES**

**IN THE LANDFILL**

and **PLEASE**

remember

to remove plastic/wrapping, etc.  
from waste before disposing  
of it on the back beach

REMEMBER  
TO  
**SLOW DOWN**  
on the village roads  
to prevent  
DUST clouds

THANK YOU!

## SPEED LIMIT

**15 MPH** on all roads,  
except for the back  
road starting from  
Wayne Norman's inter-  
section to the first street  
light before Duncan  
Heights Subdivision is  
**20 MPH**. REMEMBER-  
Pedestrians have the  
right of way!

## PG LIBRARY COMPUTER

is available to find jobs with the  
State of Alaska Jobs site and to en-  
roll in the State of Alaska Library  
system, and also to check emails  
and general research. If any of the  
rules are broken you will lose your  
privilege to use the computer.

Hours of Operation are:

9:00 am –12:00pm

1:00pm-4:00pm

## PROVIDERS SCHEDULE

- Jim Henkleman**, Behavioral Health 907-235-0735/230-6693
- Michelle Hosford**, Social Worker/ Chugachmiut 800-478-4155
- Mercedes Harkness**, SP Haven House 907-235-7712
- Meg McKinney**, DV Counselor/Chugachmiut 907-255-6342

If you have questions or need to schedule an appoint-  
ment with these providers you can contact **Mary  
Malchoff** at the PG Council Office 284-2227

## REMINDER!

please remember to pay  
your water and sewer bill

outstanding accounts will be  
scheduled for shut-off

**SOON!**

## PORT GRAHAM VILLAGE COUNCIL

P.O. Box 5510

Port Graham, AK 99603

See us on the Web at:

[www.portgraham.net](http://www.portgraham.net)

## LOCAL BOX HOLDER

P.O. Box 55\_\_

Port Graham, AK 99603

### PORT GRAHAM VILLAGE COUNCIL MEMBERS:

- **Patrick Norman,**  
*First Chief*
- **Martin Norman,**  
*Second Chief*
- **Agnes Miller,**  
*Secretary*
- **Debbie McMullen,**  
*Treasurer*
- **Stella Meganack,**  
*Member*
- **Walter Meganack Jr.,**  
*Member*
- **Melvin Malchoff,**  
*Member*

### AIRPORT MEETING

There will be a meeting on  
**July 7th at 10:00 a.m.**  
for an update on the  
progress of the new airport.  
The meeting will be at the  
Port Graham Community  
Center

PLEASE REMEMBER TO BRING YOUR  
**CLOTH/CANVAS BAGS** WHEN YOU SHOP!



# Thank You!

*HEY! if you have any extra cloth bags, you can donate them to the stores (and they, in turn, can loan them out when needed, instead of using paper bags)*